

Prioritized Project List

Preview of Draft Document | May 2025



Background

- Annual / Recurring Process
- Focus on the first 10-years of the MTP, beyond the TIP
- Identifies projects for federal & state funding



Approach and Considerations

- Ensure Planning Consistency (TIP + MTP)
- Follow Board Policy / Direction
- Advance regionally significant local projects
- Project Funding Eligibility and Availability
- Project Phasing / Readiness



2045 MTP Funding Programs & Associated Prioritized Project Lists

Note: MPO Board funding policies and priority lists currently being reconsidered as part of the ongoing 2050 MTP update process.

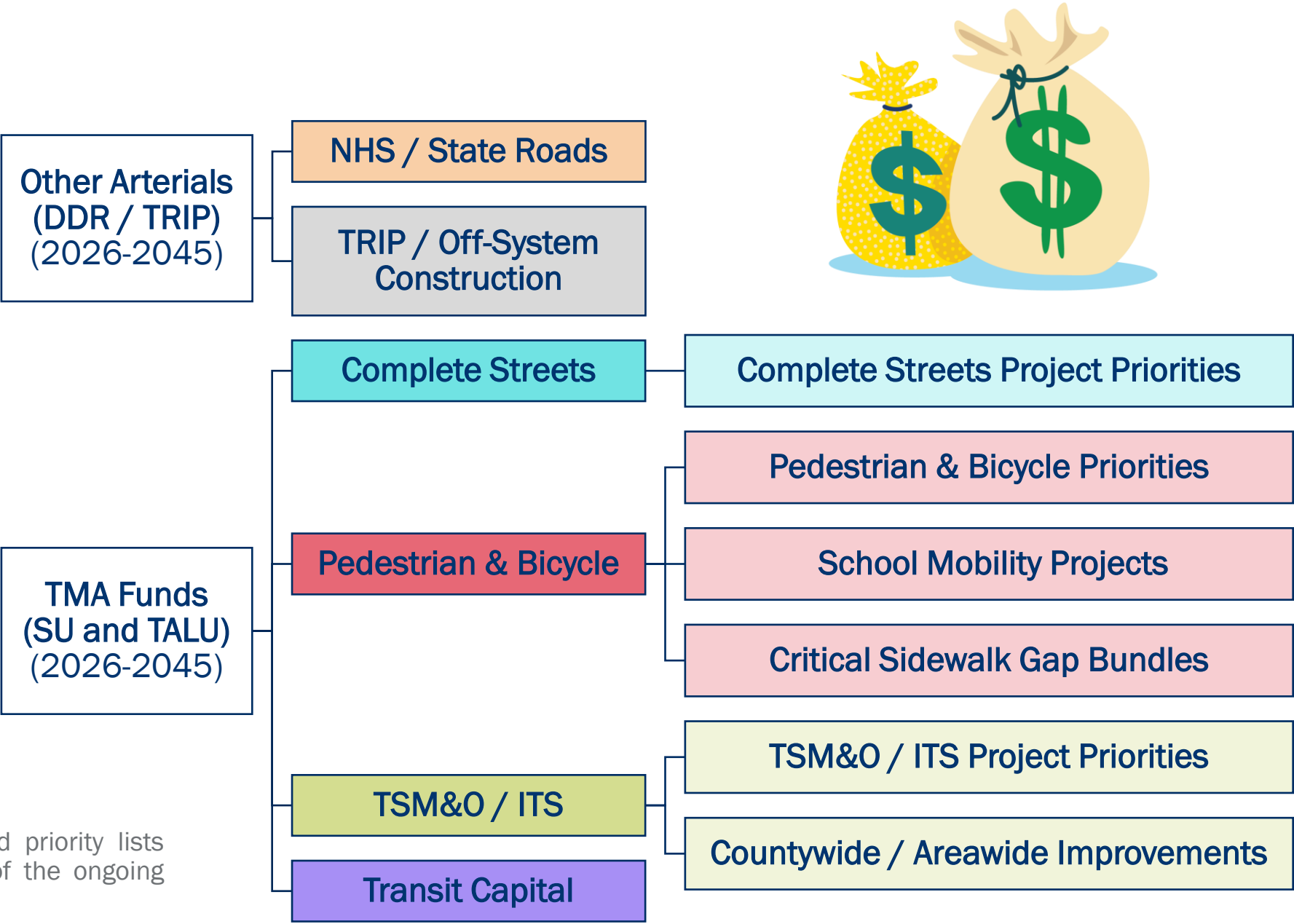

Interstate Highway (I-4) / Strategic Intermodal System

Draft PPL Pages:

12 & 25

Key Priorities

- I-4 (W of CR 532 to E of CR 522/ Osceola Pkwy): Interchange Improvements, Managed/Express Lanes
- I-4 (W of SR 528/Beachline Expy to SR 435/Kirkman Rd): Managed / Express Lanes, Interchange Improvements
- I-4 (SR 434 to Seminole/Volusia County Line): Widen/Managed Lanes, Interchange & Bridge Improvements
- I-4 New Truck Parking Rest Areas: Orange & Osceola County locations
- SR 60 (Prairie Lake Rd to SR 91 / Florida's Turnpike): Widen to 4 Lanes



State Roads / State Highway System

Draft PPL Pages:

13 & 28

Key Priorities

- SR 434 Roundabouts
(W of Jetta Pt to Artesia St): Multiple Roundabouts
- SR 535 / S Apopka-Vineland Rd
(US 192 to SR 536/World Center Dr):
Widen to 6 lanes
- US 17/92 (Polk / Osceola County Line
to Poinciana Blvd): Widen to 4 lanes
- US 17/92 (Ivy Mist Ln to Ave A):
Widen to 4 Lanes



Complete Streets Projects

Draft PPL Pages:

15 & 37

Priority Phases for Funding

- Construction of North St, Ph. 2 (Palm Springs Dr to CR 427): Complete Streets
- Construction of Edgewater Dr, Seg. B (Lakeview St to Shady Lane Dr): Complete Streets
- Construction of Edgewater Dr, Seg. C (Shady Lane Dr to Bryn Mawr St): Complete Streets
- Construction of Winter Park Dr, Ph. 2 (Seminola Blvd to SR 434): Complete Streets
- Construction of Winter Park Dr, Ph. 3 (Red Bug Lake Rd to Cannon Way): Complete Streets



TSMO: Corridors & Intersections

Draft PPL Pages:
17 & 39

Priority Phases for Funding

- Construction for Lawrence Silas Blvd / Neptune Rd Bundle (ID# B46): ITS Improvements
- Construction for Garland Ave Bundle (ID # B27): Operational & Safety Improvements
- Construction for Hughey Ave Bundle (ID # B26): Operational & Safety Improvements
- Construction for W South St / W Anderson St Bundle (ID # B25): ITS Improvements

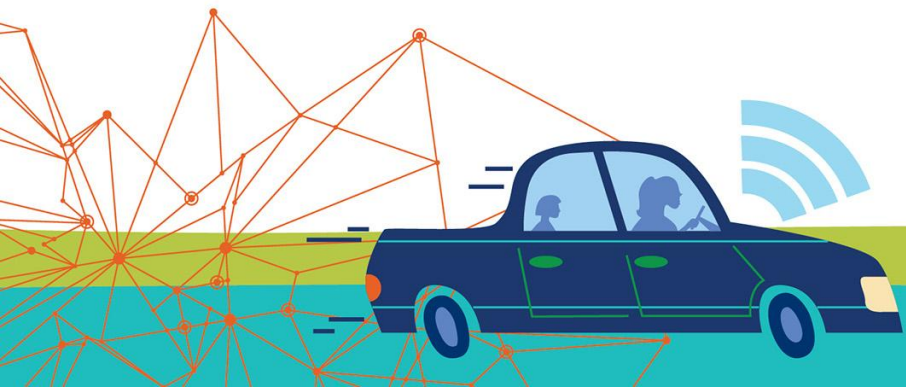

Pedestrian and Bicycle Infrastructure Projects

Draft PPL Pages:
20 & 42

Priority Phases for Funding

- Construction of Little Econ Trail, Ph. 3 (Baldwin Park St to Richard Crotty Pkwy): Trail Bridge
- Construction of West Orange Trail, Ph. 4A (W Lester Rd to Kelly Park/Rock Springs): Shared Use Path
- Construction for West Orange Trail, Ph. 4B (Rock Springs Rd to Wekiva Springs State Park): Shared Use Path
- Design for West Orange Trail, Ph. 4C (Jason Dwelley Pkwy to Rock Springs Rd): Shared Use Path



School Mobility / Safe Routes to School

Draft PPL Pages:

21 & 44

Key Priorities

- **Hickory Tree Elementary, Ph. 3:**
Jan Lan Blvd from Englewood Ct S
to Hickory Tree Rd
- **Hickory Tree Elementary, Ph. 4 :**
Jan Lan Blvd from Englewood Ct N
to Old Hickory Tree Rd
- **Neptune Middle School:**
Ames Haven Rd / Delmar Ave /
Patricia St / Florence Dr



Regional Transit Projects

Draft PPL Pages:
23 & 53

Key Priorities

- SunRail Phase III / Sunshine Corridor Program
- LYNX Southern Operations & Maintenance Facility
- SunRail Station Parking Lot Expansions (multiple locations)
- LYNX Northern Operations Base



What's next?

- Presentation to Advisory Committees and MetroPlan Orlando Board
- Requesting Feedback by **6/9/24**
- MPO Board action on PPL: July 9TH





Thank you!

Slade.Downs@MetroPlanOrlando.gov

MetroPlanOrlando.gov

(407) 481-5672

