



2050 Metropolitan Transportation Plan

Appendix J | Sidewalk Needs



August 22, 2025
DRAFT



HOW TO GET INVOLVED IN THE 2050 PLAN



Online at MetroPlanOrlando.gov

Learn more about how long range transportation planning works and sign up for our e-newsletter to get updates on comment opportunities



Requested Printed Material

If you don't have digital access and prefer information in paper form, you can make the request by calling the number below



In Person

Invite us to attend your event or present to your group by contacting our community outreach staff. You can find out about our public meetings in the calendar section of our website



Questions?

Contact our community outreach staff at MTP@MetroPlanOrlando.gov or (407) 481-5672

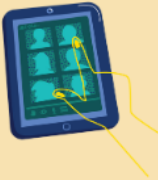

On Social Media

Connect with us on LinkedIn, Facebook, Twitter and YouTube to learn about transportation news and when we'll be out in the community

Legal Information

The preparation of this report has been financed in part through grants from the Federal Highway Administration and Federal Transit Administration, U.S. Department of Transportation, under the State Planning and Research Program, Section 505 [or Metropolitan Planning Program, Section 104(f)] of Title 23, U.S. Code. The contents of this report do not necessarily reflect the official views or policy of the U.S. Department of Transportation.

This document was developed for use by MetroPlan Orlando for planning purposes. MetroPlan Orlando is not liable for any direct, indirect, special, incidental or consequential damages (such as, but not limited to, damages of loss of profits, business savings or data) related to the use of this document or information produced as a result of this document or its interpretation. This information is publicly available and is provided with no warranty or promises of any kind whatsoever, express or implied, including warranties for merchantability or fitness for a particular purpose.

While every effort is made to confirm the accuracy of the information provided within this document and any analytical methods used to develop the information, no assurance of accuracy can be or is given. By using this document and the information in any way, the User is acknowledging this limitation, and is agreeing to use the document and the information therein at his or her own risk. Likewise, MetroPlan Orlando is committed to making this document accessible to all users. If you experience any difficulty or are unable to access any part of the document, please notify us at Info@MetroPlanOrlando.gov so we can assist with a solution.



TABLES

Table J-1 | Sidewalk Needs List Table..... 1

Remainder of Page Intentionally Left Blank

Table J-1 | School Mobility & Hazardous Walking Conditions Program

Abbreviations: **PLN/PD&E**: Planning / Project Development & Engineering; **PE**: Preliminary Engineering; **ENV**: Environmental; **CST**: Construction; **CEI**: Construction Engineering Inspection; **O&M**: Operations & Maintenance

Metropolitan Transportation Plan (MTP) Needs	Category Description
School Mobility & Hazardous Walking Conditions Program (50001)	Eligible projects for this program include: projects approved for the Florida Department of Transportation's Safe Routes to School (SRTS) program and locations determined to pose hazardous walking conditions.

MTP ID#	County	Implementing Agency	Facility Name & Limits	Project Description	Length (miles)	Project Phase	Total Project Cost (2025 \$'s) <i>Shown in Millions</i>
50254	Osceola	St. Cloud	17th Street, Budinger Ave., Columbia Avenue, CR 523/Canoe Crk Rd/Partin Settlement Rd, Creek Woods Dr./Michigan Ave. From: Multiple locations To: -	5' Sidewalk and crosswalk improvements to Columbia Avenue, 17th Street and Lakeshore Boulevard.	4.07	PLN/PD&E	\$ 0.122
						PE	\$ 0.612
						ROW	\$ 0.061
						ENV	\$ 0.844
						CST	\$ 1.224
						CEI	\$ 0.122
50272	Seminole	Seminole County	2nd St / Snow Hill Rd, CR 419/Broadway St., Lake Mills Rd, Old Lockwood Rd From: Multiple locations To: -	Sidewalk	4.63	PLN/PD&E	\$ 0.243
						PE	\$ 1.217
						ROW	\$ 0.122
						ENV	\$ 1.678
						CST	\$ 2.435
						CEI	\$ 0.243

MTP ID#	County	Implementing Agency	Facility Name & Limits	Project Description	Length (miles)	Project Phase	Total Project Cost (2025 \$'s) <i>Shown in Millions</i>
50273	Seminole	Seminole County	2nd St / Snow Hill Rd, Snow Hill Rd From: Multiple locations To: -	Sidewalk	3.25	PLN/PD&E	\$ 0.171
						PE	\$ 0.856
						ROW	\$ 0.086
						ENV	\$ 1.180
						CST	\$ 1.711
						CEI	\$ 0.171
50170	Orange	Orange County	33rd Street, Business Center Blvd, CR-439, Kaley Ave/Kaley St, L.B. Mc Leod Road, L.B. Mcleod Road, Michigan St, Pine Hills Road, W Amelia St / Paul St From: Multiple locations To: -	Sidewalk	4.74	PLN/PD&E	\$ 0.249
						PE	\$ 1.247
						ROW	\$ 0.125
						ENV	\$ 1.719
						CST	\$ 2.493
						CEI	\$ 0.249
50178	Orange	Orange County	4th St in Taft, Landstreet Road, SR-527 & SR-426, Wetherbee Rd From: Multiple locations To: -	Sidewalk	4.14	PLN/PD&E	\$ 0.218
						PE	\$ 1.089
						ROW	\$ 0.109
						ENV	\$ 1.502
						CST	\$ 2.179
						CEI	\$ 0.218
50195	Orange	Winter Garden	9th Street, Bay Street, Penn Ave, Maple St., Roberson Rd, Story Road, Windermere Rd / Tomin Rd From: Multiple locations To: -	Sidewalk	3.90	PLN/PD&E	\$ 0.205
						PE	\$ 1.027
						ROW	\$ 0.103
						ENV	\$ 1.416
						CST	\$ 2.054
						CEI	\$ 0.205

MTP ID#	County	Implementing Agency	Facility Name & Limits	Project Description	Length (miles)	Project Phase	Total Project Cost (2025 \$'s) <i>Shown in Millions</i>
50150	Orange	Orange County	A.D. Mims Road, E Orlando Ave/White Rd, Good Homes Rd, Gotha Rd, Gotha Rd / 6th St / Hempel Ave, Hiawasse/Lk Stnly/Apopka VinInd/Clarcona, Steer Lake Rd / Edgewood Ranch Rd, Westover Roberts Rd, Wilkening Farms Rd From: Multiple locations To: -	Sidewalk	4.78	PLN/PD&E	\$ 0.251
						PE	\$ 1.257
						ROW	\$ 0.126
						ENV	\$ 1.734
						CST	\$ 2.515
						CEI	\$ 0.251
50199	Orange	Ocoee	A.D. Mims Road, E Orlando Ave/White Rd, Maguire Road, Ocoee Hills Road, Rewis St. Flewellling, Russell Rd.Jamela Dr, SR438,439;SR545-SR50, Wurst Road From: Multiple locations To: -	Please consider 6' sidewalks. The City's LDC, which is being revised will require 6' sidewalks.	3.99	PLN/PD&E	\$ 0.210
						PE	\$ 1.049
						ROW	\$ 0.105
						ENV	\$ 1.446
						CST	\$ 2.097
						CEI	\$ 0.210

MTP ID#	County	Implementing Agency	Facility Name & Limits	Project Description	Length (miles)	Project Phase	Total Project Cost (2025 \$'s) <i>Shown in Millions</i>
50269	Seminole	Seminole County	Airport Blvd., Brisson Avenue, Sipes Avenue, W Airport Blvd From: Multiple locations To: -	Sidewalk	3.77	PLN/PD&E	\$ 0.198
						PE	\$ 0.991
						ROW	\$ 0.099
						ENV	\$ 1.366
						CST	\$ 1.981
						CEI	\$ 0.198
50191	Orange	Orange County	Alafaya Trail, Cypress Springs Pkwy, Econlockhatchee Tr., Goldenrod Road, Tyson Rd/Kirby Smith Rd, Young Pine Road From: Multiple locations To: -	Sidewalk	3.43	PLN/PD&E	\$ 0.181
						PE	\$ 0.903
						ROW	\$ 0.090
						ENV	\$ 1.246
						CST	\$ 1.807
						CEI	\$ 0.181
50212	Orange	Orlando	Amelia St, Bentley St,Livinston, Central Avenue, Mills Ave, Primrose Avenue, SR-15 From SR-528 To CR-527 From: Multiple locations To: -	Sidewalk	2.31	PLN/PD&E	\$ 0.122
						PE	\$ 0.608
						ROW	\$ 0.061
						ENV	\$ 0.838
						CST	\$ 1.216
						CEI	\$ 0.122

MTP ID#	County	Implementing Agency	Facility Name & Limits	Project Description	Length (miles)	Project Phase	Total Project Cost (2025 \$'s) <i>Shown in Millions</i>
50262	Seminole	Seminole County	Anchor Rd / Plumosa Ave / Lyman Rd, CR-427, Lake Howell Road, Lake Of The Woods Blvd, Oranole Road, Oxford Rd, Seminola Blvd / Lake Dr, Spartan Dr / Derbyshire Rd, Springlake/O'Brien R From: Multiple locations To: -	Sidewalk	4.10	PLN/PD&E	\$ 0.216
						PE	\$ 1.078
						ROW	\$ 0.108
						ENV	\$ 1.486
						CST	\$ 2.156
						CEI	\$ 0.216
50182	Orange	Orange County	Anderson Rd./Hurd Av, Conw/Gatl/Dixie/Pers, Conway Gardens Road, Crystal Lake Dr., Crystal Lake Drive, Fern Creek Avenue, Jersey Ave / Michigan St, Kaley St / Kaley Ave, Lake Margaret Dr, Michigan St, Peel Ave / Primrose Dr, Triangle & Grant St. From: Multiple locations To: -	Sidewalk	4.46	PLN/PD&E	\$ 0.235
						PE	\$ 1.173
						ROW	\$ 0.117
						ENV	\$ 1.618
						CST	\$ 2.347
						CEI	\$ 0.235

MTP ID#	County	Implementing Agency	Facility Name & Limits	Project Description	Length (miles)	Project Phase	Total Project Cost (2025 \$'s) <i>Shown in Millions</i>
50211	Orange	Orlando	Anderson St, Avondale Ave, Briercliff Dr / Fern CRk Ave, Columbia Street, Curry Ford Road, Greenbriar Pkwy, Hughey Ave, Mills Avenue, Orange Ave., 1 Way Sb, Parramore Ave, Robinson Street, South St, Summerlin Ave, Tallokas Ave/19 St, Tampa Ave, Vineland Rd From: Multiple locations To: -	Sidewalk	3.87	PLN/PD&E	\$ 0.204
						PE	\$ 1.019
						ROW	\$ 0.102
						ENV	\$ 1.405
						CST	\$ 2.038
						CEI	\$ 0.204
50250	Osceola	Kissimmee	Armstrong Blvd., Commerce Blvd, Dyer Blvd., Hoagland Blvd., Mabbette Street, Palmetto Ave / Clyde Ave, Patrick Street From: Multiple locations To: -	Add 6ft sidewalk where sidewalks are not present	4.18	PLN/PD&E	\$ 0.220
						PE	\$ 1.099
						ROW	\$ 0.110
						ENV	\$ 1.516
						CST	\$ 2.199
						CEI	\$ 0.220

MTP ID#	County	Implementing Agency	Facility Name & Limits	Project Description	Length (miles)	Project Phase	Total Project Cost (2025 \$'s) <i>Shown in Millions</i>
50180	Orange	Orange County	Atlantic Avenue, Boggy Creek Road, CR-506, Hoffner Ave, Jetport Drive, Landstreet Road, Mc Coy Road, Nela Ave., Seminole D From: Multiple locations To: -	Sidewalk	4.22	PLN/PD&E	\$ 0.222
						PE	\$ 1.109
						ROW	\$ 0.111
						ENV	\$ 1.529
						CST	\$ 2.218
						CEI	\$ 0.222
50261	Seminole	Seminole County	Balmy Beach Dr, Bear Lake Road, Bunnell Rd / West Town Pkwy, Douglas Ave, Eden Park Rd: Orange-Mcneil Rd, Holiday Ave, Hunt Club Blvd, Mcneil Rd / Pearl Lake Cswy, Raymond Ave/North St, Sand Lake Rd/Line Dr, Wekiva Springs Road From: Multiple locations To: -	Sidewalk	3.72	PLN/PD&E	\$ 0.196
						PE	\$ 0.978
						ROW	\$ 0.098
						ENV	\$ 1.349
						CST	\$ 1.956
						CEI	\$ 0.196

MTP ID#	County	Implementing Agency	Facility Name & Limits	Project Description	Length (miles)	Project Phase	Total Project Cost (2025 \$'s) <i>Shown in Millions</i>
50243	Osceola	Osceola County	Bass Hwy. From: Multiple locations To: -	Bass Hwy needs sidewalk on one side from Pine Grove Rd to Justin Matthew Way and on both side from Justin Matthew Way to the end point	3.71	PLN/PD&E	\$ 0.195
						PE	\$ 0.977
						ROW	\$ 0.098
						ENV	\$ 1.346
						CST	\$ 1.953
						CEI	\$ 0.195
50231	Osceola	Osceola County	Bass Road, Lake Cecile Dr, Old Vineland Road, Princess Way/Seven Dwarfs Ln From: Multiple locations To: -	1. Bass Road needs sidewalk along the west side of the roadway from Waterford Way to Gardenstone Ct and along the east side of the roadway from Paradise Cove Ct to the plaza access road on the right side of Bass Road before the intersection of Bass Road and US 192. 2. Lake Cecile Dr needs sidewalk along both sides of the roadway from Irlo Bronson Memorial Hwy to Pam Rd. 3. Old Vineland Rd needs sidewalk to the east of the roadway from Tangelo Ct to Little Egret Rd, to the west of the roadway from Vecino Loop to US 192, to the east of the roadway from Babb Rd to Prince Ln, and to the east of the roadway from the Kissimmee RV Park to US 192 4. Princess Way/Seven Dwarfs Ln needs sidewalk to the west of the roadway from Buena Vw Rd to Seven Dwarfs Ln and from the intersection of Princess Way/Seven Dwarf Ln to Jona Free Ln, along the east side of the roadway from south of Buena Vw Rd to Nirvana Pkwy, and to the north of Seven Dwarfs Ln from Club Cortille Cir to east of the Sam's Club plaza entrance along Seven Dwarfs Ln.	5.38	PLN/PD&E	\$ 0.283
						PE	\$ 1.415
						ROW	\$ 0.141
						ENV	\$ 1.951
						CST	\$ 2.829
						CEI	\$ 0.283
50224	Osceola	Osceola County	Bella Citta Blvd, Goodman Rd, Osceola Polk Line Rd From: Multiple locations To: -	1. Sidewalks along Bella Citta Blvd run along the southern side of the roadway from US 27 to just before Whispering Straits Blvd and along the northern side of the roadway from US 27 to passed Bella Citta Elementary and from just west of Whispering Straits Blvd to South Goodman Road 2. Sidewalks along Goodman Road will need to be added to the following segments: to the east of Goodman Road from Bella Citta Blvd to Villa Flora Way and to the north of Goodman Road from the edge of Cortland Championsgate to Tuscana Lane 3. Sidewalks have already been added to the south of the Osceola Polk Line Road	4.92	PLN/PD&E	\$ 0.259
						PE	\$ 1.295
						ROW	\$ 0.129
						ENV	\$ 1.785
						CST	\$ 2.590
						CEI	\$ 0.259

MTP ID#	County	Implementing Agency	Facility Name & Limits	Project Description	Length (miles)	Project Phase	Total Project Cost (2025 \$'s) <i>Shown in Millions</i>
50210	Orange	Orlando	Bennett Road, Fern Creek Ave, Formosa Ave, Highland Ave, Marks St., Mercy Drive, New Hampshire St/Formosa St, Par Street, Rio Grande Avenue, Rosamond Drive, Shader Rd, Smith St, SR-424/SR-434, SR 438 / Princeton St, Westmoreland Dr From: Multiple locations To: -	Sidewalk	3.64	PLN/PD&E	\$ 0.192
						PE	\$ 0.959
						ROW	\$ 0.096
						ENV	\$ 1.322
						CST	\$ 1.917
						CEI	\$ 0.192
50148	Orange	Orange County	Beulah Road, CE 545 / Avalon Rd, Roberson Rd, S 4th St, Windermere Rd, Windermere Rd / Tomyn Rd From: Multiple locations To: -	Sidewalk	3.86	PLN/PD&E	\$ 0.203
						PE	\$ 1.016
						ROW	\$ 0.102
						ENV	\$ 1.400
						CST	\$ 2.031
						CEI	\$ 0.203

MTP ID#	County	Implementing Agency	Facility Name & Limits	Project Description	Length (miles)	Project Phase	Total Project Cost (2025 \$'s) <i>Shown in Millions</i>
50200	Orange	Ocoee	Bluford Avenue, Clarcona-Ocoee Rd., E. Crown Point Rd., Lakewood Avenue, Palm Dr, Rewis St. Flewelling, SR-437 & CR-437, West Rd From: Multiple locations To: -	Sidewalk	3.34	PLN/PD&E	\$ 0.176
						PE	\$ 0.880
						ROW	\$ 0.088
						ENV	\$ 1.213
						CST	\$ 1.760
						CEI	\$ 0.176
50252	Osceola	Kissimmee	Boggy Creek Rd, Columbia Ave, Hoagland/Carroll St, Mill Slough Rd, Smith Street From: Multiple locations To: -	Add 6ft sidewalk where sidewalks are not present	1.07	PLN/PD&E	\$ 0.057
						PE	\$ 0.283
						ROW	\$ 0.028
						ENV	\$ 0.390
						CST	\$ 0.565
						CEI	\$ 0.057
50179	Orange	Orange County	Boggy Creek Road, Boggy Creek Sb, J Lawson Blvd, Landstar Boulevard, Wetherbee Rd From: Multiple locations To: -	Sidewalk	4.04	PLN/PD&E	\$ 0.212
						PE	\$ 1.062
						ROW	\$ 0.106
						ENV	\$ 1.464
						CST	\$ 2.124
						CEI	\$ 0.212
50213	Orange	Orlando	Boggy Creek Road, Tradeport Dr, Tradeport Drive From: Multiple locations To: -	Sidewalk	4.03	PLN/PD&E	\$ 0.212
						PE	\$ 1.060
						ROW	\$ 0.106
						ENV	\$ 1.461
						CST	\$ 2.120
						CEI	\$ 0.212

MTP ID#	County	Implementing Agency	Facility Name & Limits	Project Description	Length (miles)	Project Phase	Total Project Cost (2025 \$'s) <i>Shown in Millions</i>
50154	Orange	Orange County	Bradshaw Road, CR 437-A, CR 437A (Re-Alignment), SR-437 & CR-437 From: Multiple locations To: -	Sidewalk	4.19	PLN/PD&E	\$ 0.221
						PE	\$ 1.103
						ROW	\$ 0.110
						ENV	\$ 1.521
						CST	\$ 2.207
						CEI	\$ 0.221
50202	Orange	Apopka	Bradshaw Road, Edgewater Dr/Highland Ave, Marshall Lake Rd, S Hawthorne Ave From: Multiple locations To: -	Sidewalk	3.36	PLN/PD&E	\$ 0.177
						PE	\$ 0.883
						ROW	\$ 0.088
						ENV	\$ 1.218
						CST	\$ 1.767
						CEI	\$ 0.177
50239	Osceola	Osceola County	Brown Chapel Rd, Brown Chapel Rd Realignment, CR 523/Canoe CRk Rd/Partin Settlement Rd From: Multiple locations To: -	1. A multi-use path has been constructed along Lakeshore Blvd. Please remove Lakeshore Blvd from the list 2. Brown Chapel Rd needs sidewalk on both side from E Lakeshore Rd to Commerce Center Dr and on one side from Commerce Center Dr to N of US 192	4.00	PLN/PD&E	\$ 0.210
						PE	\$ 1.051
						ROW	\$ 0.105
						ENV	\$ 1.449
						CST	\$ 2.102
						CEI	\$ 0.210
50237	Osceola	Osceola County	Buenaventura Blvd., CR 525/Neptune Rd/Kissimmee Park Rd, Florida Parkway, Jalapa Dr, Royal Palm Drive, Simpson Rd From: Multiple locations To: -	Buenaventura Blvd already has sidewalk in place from Florida's Pkwy to Simpson Rd, so this segment is no longer needed for this sidewalk bundle. 1. Simpson Rd needs sidewalk along both sides of the roadway from Irlo Bronson Memorial Hwy to Florida's Turnpike except for a few small segments. 2. Florida's Pkwy needs sidewalk to the north of the roadway from Jalapa Dr to Buenaventura Blvd. 3. Jalapa Dr needs sidewalk to the east of the roadway from Hidalgo Ave to Royal Palm Dr. 4. Royal Palm Dr needs sidewalk to the south of the roadway from Buenaventura Blvd to Simpson Rd. 5. Buenaventura Blvd needs sidewalk to the north of the roadway from west of Archie Gordon Memorial Park to Briarwood Dr.	4.22	PLN/PD&E	\$ 0.222
						PE	\$ 1.111
						ROW	\$ 0.111
						ENV	\$ 1.532
						CST	\$ 2.222
						CEI	\$ 0.222

MTP ID#	County	Implementing Agency	Facility Name & Limits	Project Description	Length (miles)	Project Phase	Total Project Cost (2025 \$'s) <i>Shown in Millions</i>
50183	Orange	Orange County	Bumby Avenue, Conway Gardens Road, CRystal Lake Dr., Curry Ford Road, Dahlia Dr/Oxalis Dr, Fern CReek Avenue, Lake Underhill Rd, Peel Ave / Primrose Dr From: Multiple locations To: -	Sidewalk	4.00	PLN/PD&E	\$ 0.210
						PE	\$ 1.052
						ROW	\$ 0.105
						ENV	\$ 1.451
						CST	\$ 2.104
						CEI	\$ 0.210
50181	Orange	Orange County	Bumby Avenue, CR-506, Fern CReek Avenue, Gatlin,Bumby,Pershin, Pershing Avenue, Summerlin,Baxter,Osc From: Multiple locations To: -	Sidewalk	4.73	PLN/PD&E	\$ 0.249
						PE	\$ 1.245
						ROW	\$ 0.124
						ENV	\$ 1.716
						CST	\$ 2.489
						CEI	\$ 0.249
50167	Orange	Orange County	Calloway Dr / Campo Way, Lake Orlando Pkwy / Lake Breeze Dr, Magnolia Holmes Rd., Mercy Drive, Mott Rd/Beggs Rd/Eden Park Rd, Rose Avenue From: Multiple locations To: -	Sidewalk	4.21	PLN/PD&E	\$ 0.222
						PE	\$ 1.109
						ROW	\$ 0.111
						ENV	\$ 1.529
						CST	\$ 2.218
						CEI	\$ 0.222

MTP ID#	County	Implementing Agency	Facility Name & Limits	Project Description	Length (miles)	Project Phase	Total Project Cost (2025 \$'s) <i>Shown in Millions</i>
50209	Orange	Orlando	Carrier Dr, Grand National Dr / Oak Ridge Rd, Hollywood Way, Major Blvd, Universal Blvd From: Multiple locations To: -	Sidewalk	2.84	PLN/PD&E	\$ 0.150
						PE	\$ 0.748
						ROW	\$ 0.075
						ENV	\$ 1.031
						CST	\$ 1.495
						CEI	\$ 0.150
50236	Osceola	Osceola County	Carroll Street, Central Avenue, Donegan Avenue, Old Dixie Highway, Smith Street From: Multiple locations To: -	1. Carroll St needs sidewalks along both sides of the roadway from Lucille St to Old Dixie Hwy aside from a few small sections where only sidewalk along the north side of the roadway is needed. 2. Both Highland Ave and Jackson St will need sidewalk along both sides of the roadway from Donegan Ave to US 441. 3. Old Dixie Hwy and E Donegan Ave will need sidewalks along both sides of their roadways. 4. Smith St will need sidewalk along the east side of the roadway from Ross St. to E Donegan Ave.	4.81	PLN/PD&E	\$ 0.253
						PE	\$ 1.265
						ROW	\$ 0.127
						ENV	\$ 1.745
						CST	\$ 2.531
						CEI	\$ 0.253
50229	Osceola	Osceola County	Celebration Pl, International Drive, Osceola Pkwy From: Multiple locations To: -	1. Celebration Place is part of Osceola County's ADA Transition Plan and IS NOT shown as part of MTP's OSC-06 Bundle. Celebration Place needs sidewalks to the west of the roadway from Celebration Blvd to west of Parkway Blvd. 2. International Drive needs sidewalks to the east of the roadway from Interior Street to the Osceola/Orange County line and to the west of the roadway from Osceola Parkway to the Osceola/Orange County line. 3. Osceola Parkway needs sidewalks along both sides of the roadway from the I-W EB on ramp to just west of the SR 417 NB on ramp (Osceola Pkwy EB direction).	4.86	PLN/PD&E	\$ 0.256
						PE	\$ 1.278
						ROW	\$ 0.128
						ENV	\$ 1.762
						CST	\$ 2.556
						CEI	\$ 0.256
50251	Osceola	Kissimmee	Central Avenue, Clay St/Randolph Ave, CR531/531A, Palmetto Ave / Clyde Ave, Penfield St/Lakeview Dr/E Dakin Ave From: Multiple locations To: -	Add 6ft sidewalk where sidewalks are not present	3.89	PLN/PD&E	\$ 0.205
						PE	\$ 1.023
						ROW	\$ 0.102
						ENV	\$ 1.411
						CST	\$ 2.047
						CEI	\$ 0.205

MTP ID#	County	Implementing Agency	Facility Name & Limits	Project Description	Length (miles)	Project Phase	Total Project Cost (2025 \$'s) <i>Shown in Millions</i>
50171	Orange	Orange County	Central Fla Pkwy, Palm Parkway, Turkey Lake Rd, Turkey Lake Rd. (Re-Align.), Vineland Ave From: Multiple locations To: -	Sidewalk	4.25	PLN/PD&E	\$ 0.224
						PE	\$ 1.118
						ROW	\$ 0.112
						ENV	\$ 1.542
						CST	\$ 2.236
						CEI	\$ 0.224
50186	Orange	Orange County	Challenger Pkwy, Lake Pickett Rd, Lokanotosa Trl, Percival Rd, Woodbury Rd From: Multiple locations To: -	Sidewalk	3.86	PLN/PD&E	\$ 0.203
						PE	\$ 1.014
						ROW	\$ 0.101
						ENV	\$ 1.399
						CST	\$ 2.029
						CEI	\$ 0.203
50176	Orange	Orange County	Chancellor & Central, Holden Ave, Luzon Dr., Rio Grande Avenue, Texas Ave From: Multiple locations To: -	Sidewalk	3.84	PLN/PD&E	\$ 0.202
						PE	\$ 1.012
						ROW	\$ 0.101
						ENV	\$ 1.395
						CST	\$ 2.023
						CEI	\$ 0.202
50175	Orange	Orange County	Chancellor & Central, Orlando Cent Pkwy., Premier Row, Sand Lake Rd/Mccoy Rd/Beachline Expy From: Multiple locations To: -	Sidewalk	4.11	PLN/PD&E	\$ 0.216
						PE	\$ 1.082
						ROW	\$ 0.108
						ENV	\$ 1.492
						CST	\$ 2.165
						CEI	\$ 0.216

MTP ID#	County	Implementing Agency	Facility Name & Limits	Project Description	Length (miles)	Project Phase	Total Project Cost (2025 \$'s) <i>Shown in Millions</i>
50149	Orange	Orange County	Chase Rd/Main St, Gotha Rd / 6Th St / Hempel Ave, Lake Butler Blvd/Park Ave, Windermere Rd, Windy Ridge Rd / Hempel Ave From: Multiple locations To: -	Sidewalk	3.84	PLN/PD&E	\$ 0.202
						PE	\$ 1.009
						ROW	\$ 0.101
						ENV	\$ 1.392
						CST	\$ 2.019
						CEI	\$ 0.202
50196	Orange	Windermere	Chase Rd/Main St, Lake Butler Blvd/Park Ave From: Multiple locations To: -	Add wide sidewalk or trail	0.26	PLN/PD&E	\$ 0.014
						PE	\$ 0.068
						ROW	\$ 0.007
						ENV	\$ 0.094
						CST	\$ 0.136
						CEI	\$ 0.014
50190	Orange	Orange County	Chickasaw Trl, Econlockhatchee Trai, Lake Underhill Rd/Waterford Chase Pkwy, Lk.Underhill Drive From: Multiple locations To: -	Sidewalk	4.27	PLN/PD&E	\$ 0.225
						PE	\$ 1.124
						ROW	\$ 0.112
						ENV	\$ 1.550
						CST	\$ 2.248
						CEI	\$ 0.225
50184	Orange	Orange County	Chickasaw Trl, Harrell Rd / Trevarthon Rd, Old Cheney Hwy From: Multiple locations To: -	Sidewalk	4.38	PLN/PD&E	\$ 0.231
						PE	\$ 1.154
						ROW	\$ 0.115
						ENV	\$ 1.591
						CST	\$ 2.307
						CEI	\$ 0.231

MTP ID#	County	Implementing Agency	Facility Name & Limits	Project Description	Length (miles)	Project Phase	Total Project Cost (2025 \$'s) <i>Shown in Millions</i>
50187	Orange	Orange County	Chuluota Rd/CR-419, CR 420/Lake Pickett Rd/Fort Christmas Rd From: Multiple locations To: -	Sidewalk	4.33	PLN/PD&E	\$ 0.228
						PE	\$ 1.140
						ROW	\$ 0.114
						ENV	\$ 1.572
						CST	\$ 2.280
						CEI	\$ 0.228
50189	Orange	Orange County	Chuluota Rd/CR-419, S Tanner Rd From: Multiple locations To: -	Sidewalk	4.30	PLN/PD&E	\$ 0.226
						PE	\$ 1.132
						ROW	\$ 0.113
						ENV	\$ 1.560
						CST	\$ 2.264
						CEI	\$ 0.226
50152	Orange	Orange County	Clarcona-Ocoee Rd., Hiawasse/Lk Stnly/Apopka VinInd/Clarcona, Lakewood Avenue, SR-437 & CR-437, Wurst Road From: Multiple locations To: -	Sidewalk	4.35	PLN/PD&E	\$ 0.229
						PE	\$ 1.145
						ROW	\$ 0.114
						ENV	\$ 1.578
						CST	\$ 2.289
						CEI	\$ 0.229
50168	Orange	Orange County	Clay Street, Formosa Ave, Kennedy/Lake Ave, Minnesota Avenue, Shader Rd, Silver Star Road From: Multiple locations To: -	Sidewalk	4.15	PLN/PD&E	\$ 0.218
						PE	\$ 1.091
						ROW	\$ 0.109
						ENV	\$ 1.505
						CST	\$ 2.183
						CEI	\$ 0.218

MTP ID#	County	Implementing Agency	Facility Name & Limits	Project Description	Length (miles)	Project Phase	Total Project Cost (2025 \$'s) <i>Shown in Millions</i>
50215	Orange	Orlando	Conway Rd, Jetport Drive, Judge Rd, Lee Vista Blvd (Re-Align. 75000260), Mc Coy Road, Mccoy Rd / North Frontage Rd, Tradeport Drive From: Multiple locations To: -	Sidewalk	4.32	PLN/PD&E	\$ 0.227
						PE	\$ 1.136
						ROW	\$ 0.114
						ENV	\$ 1.566
						CST	\$ 2.271
						CEI	\$ 0.227
50185	Orange	Orange County	Corporate Blvd, Econlockhatchee Trail, Hall Rd/University B, Mc Culloch Road, Rouse Rd/Mcculloch Rd, SR 551; SR15 To SR426 From: Multiple locations To: -	Sidewalk	4.38	PLN/PD&E	\$ 0.231
						PE	\$ 1.153
						ROW	\$ 0.115
						ENV	\$ 1.590
						CST	\$ 2.307
						CEI	\$ 0.231
50268	Seminole	Seminole County	Country Club Rd/W 20Th St, CR 46A, E Wilbur Ave/Old Lake Mary Rd, Old Lake Mary Rd., Southwest Rd,13Th St From: Multiple locations To: -	Sidewalk	4.44	PLN/PD&E	\$ 0.233
						PE	\$ 1.167
						ROW	\$ 0.117
						ENV	\$ 1.609
						CST	\$ 2.335
						CEI	\$ 0.233

MTP ID#	County	Implementing Agency	Facility Name & Limits	Project Description	Length (miles)	Project Phase	Total Project Cost (2025 \$'s) <i>Shown in Millions</i>
50278	Seminole	Sanford	Country Club Rd/W 20Th St, Mellonville Ave/Seminole Blvd, Park Dr/Park Ave, Persimmon, Southwest Rd,13Th St From: Multiple locations To: -	Sidewalk	3.97	PLN/PD&E	\$ 0.209
						PE	\$ 1.044
						ROW	\$ 0.104
						ENV	\$ 1.440
						CST	\$ 2.089
						CEI	\$ 0.209
50270	Seminole	Seminole County	CR 425/Sanford Avenue From: Multiple locations To: -	Sidewalk	3.98	PLN/PD&E	\$ 0.210
						PE	\$ 1.048
						ROW	\$ 0.105
						ENV	\$ 1.444
						CST	\$ 2.095
						CEI	\$ 0.210
50265	Seminole	Seminole County	CR 46A, Markham Woods Rd., Orange Blvd. From: Multiple locations To: -	Sidewalk	3.67	PLN/PD&E	\$ 0.193
						PE	\$ 0.965
						ROW	\$ 0.096
						ENV	\$ 1.330
						CST	\$ 1.930
						CEI	\$ 0.193
50255	Osceola	St. Cloud	CR 523/Canoe Creek Rd/Partin Settlement Rd, Creek Woods Dr/ Michigan Ave, New York Ave, Orange Ave From: Multiple locations To: -	5' Sidewalk and crosswalk improvements to Vermont Avenue, New York Avenue, and Michigan Avenue.	4.86	PLN/PD&E	\$ 0.146
						PE	\$ 0.731
						ROW	\$ 0.073
						ENV	\$ 1.008
						CST	\$ 1.462
						CEI	\$ 0.146

MTP ID#	County	Implementing Agency	Facility Name & Limits	Project Description	Length (miles)	Project Phase	Total Project Cost (2025 \$'s) <i>Shown in Millions</i>
50245	Osceola	Osceola County	CR 523/Canoe CRk Rd/Partin Settlement Rd From: Multiple locations To: -	Canoe Creek needs sidewalk along the east side from Pine Tree Dr to the entrance of Cornerstone Family Church. From Creek Wood Rd to 17th st, sidewalk is needed on both side	4.26	PLN/PD&E	\$ 0.224
						PE	\$ 1.121
						ROW	\$ 0.112
						ENV	\$ 1.546
						CST	\$ 2.242
						CEI	\$ 0.224
50238	Osceola	Osceola County	CR 523/Canoe CRk Rd/Partin Settlement Rd, Lakeshore & Fortune From: Multiple locations To: -	Sidewalk	3.58	PLN/PD&E	\$ 0.188
						PE	\$ 0.941
						ROW	\$ 0.094
						ENV	\$ 1.297
						CST	\$ 1.882
						CEI	\$ 0.188
50247	Osceola	Osceola County	CR 523/Canoe CRk Rd/Partin Settlement Rd, Nolte Rd, Old Canoe CRk Rd From: Multiple locations To: -	1. Canoe Creek Rd needs sidewalk only on one side (only part of the roadway) from Pine Tree Drive to Crossing creek Blvd, only on one side from Whakes Creek Blvd to Deer Run Rd and on both side from Deer Run Rd to south of Quail Roost Rd. 2. Old Canoe Creek Rd needs sidewalk only on one side from S of Clay Whaley Rd to S of Keystone Pointe Dr 3. Nolte Rd needs sidewalk along the North side from E of Villa Way Cir to Pine Chase Cir	4.02	PLN/PD&E	\$ 0.211
						PE	\$ 1.057
						ROW	\$ 0.106
						ENV	\$ 1.457
						CST	\$ 2.114
						CEI	\$ 0.211

MTP ID#	County	Implementing Agency	Facility Name & Limits	Project Description	Length (miles)	Project Phase	Total Project Cost (2025 \$'s) <i>Shown in Millions</i>
50193	Orange	Winter Garden	CR 545 / Avalon Rd, Lake Butler Blvd/Park Ave, Lakeview Avenue, Park Avenue, SR 535/CR 535 Wintergarden Vineland Rd, SR 438,439; SR 545 - SR 50, Stoneybrook Pkwy East Bound, Story Road From: Multiple locations To: -	Sidewalk	5.12	PLN/PD&E	\$ 0.269
						PE	\$ 1.347
						ROW	\$ 0.135
						ENV	\$ 1.858
						CST	\$ 2.695
						CEI	\$ 0.269
50147	Orange	Orange County	CR 545 / Avalon Rd, Malcolm Rd, Tilden Road From: Multiple locations To: -	Sidewalk	4.18	PLN/PD&E	\$ 0.220
						PE	\$ 1.100
						ROW	\$ 0.110
						ENV	\$ 1.517
						CST	\$ 2.200
						CEI	\$ 0.220
50145	Orange	Orange County	CR 545 / Avalon Rd, Phil Ritson Way, Schofield Rd From: Multiple locations To: -	Sidewalk	4.41	PLN/PD&E	\$ 0.232
						PE	\$ 1.159
						ROW	\$ 0.116
						ENV	\$ 1.599
						CST	\$ 2.319
						CEI	\$ 0.232

MTP ID#	County	Implementing Agency	Facility Name & Limits	Project Description	Length (miles)	Project Phase	Total Project Cost (2025 \$'s) <i>Shown in Millions</i>
50197	Orange	Ocoee	CR-439, Kissimmee Avenue, Marshall Farms Road, Roberson Rd, Story Road, Windermere Rd / Tomin Rd From: Multiple locations To: -	Please consider 6' sidewalks. The City's LDC, which is being revised will require 6' sidewalks.	4.33	PLN/PD&E	\$ 0.228
						PE	\$ 1.140
						ROW	\$ 0.114
						ENV	\$ 1.572
						CST	\$ 2.280
						CEI	\$ 0.228
50235	Osceola	Osceola County	CR531/531A, Hoagland Blvd., Old Tampa Hwy. From: Multiple locations To: -	Old Tampa Hwy goes underneath S Hoagland Blvd and intersects with Jack Calhoun Dr. There does not appear to be any work needed at/along Hoagland Blvd with this Sidewalk Bundle. Please remove Hoagland Blvd and add Jack Calhoun Dr. 1. Old Tampa Hwy will need sidewalks along both sides of the roadway from west of Broad St to Pleasant Oaks Ct and on the north side of the roadway from Pleasant Oaks Ct to Jack Calhoun Dr. 2. Jack Calhoun Dr will need sidewalks along the east side of the roadway from Baker St. to Pershing St.	4.30	PLN/PD&E	\$ 0.226
						PE	\$ 1.131
						ROW	\$ 0.113
						ENV	\$ 1.560
						CST	\$ 2.262
						CEI	\$ 0.226
50244	Osceola	Osceola County	CR-534/Hickory Tree Rd, Nolte Rd From: Multiple locations To: -	1. Nolte Rd needs sidewalk only on one side (part of the roadway) from Michigan Ave to Hickory Tree Rd 2. Old Hickory Tree Rd needs sidewalk on both side from Brammercy Farms Blvd to N of Hamlin Ave	5.42	PLN/PD&E	\$ 0.285
						PE	\$ 1.427
						ROW	\$ 0.143
						ENV	\$ 1.967
						CST	\$ 2.853
						CEI	\$ 0.285
50249	Osceola	Osceola County	Deer Run Road From: Multiple locations To: -	Deer Run Road needs sidewalk on both side of the roadway from east of Canoe Creek Rd (SWB.OSC-28) to Hickory Tree Rd	4.29	PLN/PD&E	\$ 0.226
						PE	\$ 1.129
						ROW	\$ 0.113
						ENV	\$ 1.556
						CST	\$ 2.258
						CEI	\$ 0.226

MTP ID#	County	Implementing Agency	Facility Name & Limits	Project Description	Length (miles)	Project Phase	Total Project Cost (2025 \$'s) <i>Shown in Millions</i>
50248	Osceola	Osceola County	Deer Run Road, Friar'S Cove Rd. From: Multiple locations To: -	1. Deer Run Road needs sidewalk on both side of the roadway from the intersection of Canoe Creek Rd to the SWB.OSC-28 project Limit. 2. Friar's Cove Rd needs sidewalk on both side of the roadway from the starting point at the west to Esprit Ln. From Esprit Ln to the Canore Creek intersection, Friars Cove Rd needs sidewalk only on one side	4.01	PLN/PD&E	\$ 0.211
						PE	\$ 1.055
						ROW	\$ 0.106
						ENV	\$ 1.455
						CST	\$ 2.110
						CEI	\$ 0.211
50206	Orange	Winter Park	Dennings Avenue, Glenridge/Lakemont A, Lakemont Ave, Lochberry/Brookshire, New York Ave., Palmer Avenue, Park Ave, Phelps Avenue, Temple Drive, Webster Avenue From: Multiple locations To: -	Implement sidewalk in areas where there are no sidewalks present.	5.37	PLN/PD&E	\$ 0.282
						PE	\$ 1.412
						ROW	\$ 0.141
						ENV	\$ 1.947
						CST	\$ 2.825
						CEI	\$ 0.282
50194	Orange	Winter Garden	Dillard St/Surp Dr., E. CRown Point Rd., Lakeview Avenue, Park Avenue, Penn Ave,Maple St., SR438,439;SR545-SR50, Story Road, Tilden Street From: Multiple locations To: -	Sidewalk	4.49	PLN/PD&E	\$ 0.236
						PE	\$ 1.182
						ROW	\$ 0.118
						ENV	\$ 1.630
						CST	\$ 2.365
						CEI	\$ 0.236

MTP ID#	County	Implementing Agency	Facility Name & Limits	Project Description	Length (miles)	Project Phase	Total Project Cost (2025 \$'s) <i>Shown in Millions</i>
50274	Seminole	Altamonte Springs	Douglas Ave, Orange Ave, Springlake/O'Brien R From: Multiple locations To: -	Critical Sidewalk Gaps	0.72	PLN/PD&E	\$ 0.038
						PE	\$ 0.191
						ROW	\$ 0.019
						ENV	\$ 0.263
						CST	\$ 0.381
						CEI	\$ 0.038
50259	Osceola	FDOT	E Bronson Hwy/13 St/Vine St, E Irlo Bronson Mem Hwy From: Multiple locations To: -	5' Sidewalk and crosswalk improvements on both sides of 13th Street from Narcoossee Road to Pine Grove Road	3.68	PLN/PD&E	\$ 0.194
						PE	\$ 0.968
						ROW	\$ 0.097
						ENV	\$ 1.334
						CST	\$ 1.936
						CEI	\$ 0.194
50260	Osceola	FDOT	E Irlo Bronson Mem Hwy From: Multiple locations To: -	Sidewalk	3.39	PLN/PD&E	\$ 0.179
						PE	\$ 0.893
						ROW	\$ 0.089
						ENV	\$ 1.231
						CST	\$ 1.786
						CEI	\$ 0.179
50279	Seminole	Lake Mary	E Wilbur Ave/Old Lake Mary Rd, SR-15/SR-600/CR-15 From: Multiple locations To: -	Sidewalk	0.22	PLN/PD&E	\$ 0.012
						PE	\$ 0.058
						ROW	\$ 0.006
						ENV	\$ 0.080
						CST	\$ 0.116
						CEI	\$ 0.012
50151	Orange	Orange County	E. CRown Point Rd., SR-437 & CR-437 From: Multiple locations To: -	Sidewalk	4.29	PLN/PD&E	\$ 0.226
						PE	\$ 1.129
						ROW	\$ 0.113
						ENV	\$ 1.557
						CST	\$ 2.259
						CEI	\$ 0.226

MTP ID#	County	Implementing Agency	Facility Name & Limits	Project Description	Length (miles)	Project Phase	Total Project Cost (2025 \$'s) <i>Shown in Millions</i>
50216	Orange	Orlando	Econlockhatchee Tr., Lee Vista Blvd, Lee Vista Blvd (Re-Align. 75000260), Shadowridge Dr / Hazeltine National Dr From: Multiple locations To: -	Sidewalk	2.35	PLN/PD&E	\$ 0.124
						PE	\$ 0.618
						ROW	\$ 0.062
						ENV	\$ 0.852
						CST	\$ 1.235
						CEI	\$ 0.124
50165	Orange	Orange County	Edgewater Dr/Highland Ave, Keene Rd./Sheeler Avenue, Keene Road, Piedmont Rd. From: Multiple locations To: -	Sidewalk	4.18	PLN/PD&E	\$ 0.220
						PE	\$ 1.101
						ROW	\$ 0.110
						ENV	\$ 1.518
						CST	\$ 2.202
						CEI	\$ 0.220
50155	Orange	Orange County	Edgewater Dr/Highland Ave, Lakeview Drive, SR-437 & CR-437 From: Multiple locations To: -	Sidewalk	4.29	PLN/PD&E	\$ 0.226
						PE	\$ 1.128
						ROW	\$ 0.113
						ENV	\$ 1.555
						CST	\$ 2.256
						CEI	\$ 0.226
50166	Orange	Orange County	Edgewater Dr/Highland Ave, Overland Rd From: Multiple locations To: -	Sidewalk	4.61	PLN/PD&E	\$ 0.242
						PE	\$ 1.212
						ROW	\$ 0.121
						ENV	\$ 1.672
						CST	\$ 2.425
						CEI	\$ 0.242

MTP ID#	County	Implementing Agency	Facility Name & Limits	Project Description	Length (miles)	Project Phase	Total Project Cost (2025 \$'s) <i>Shown in Millions</i>
50220	Orange	FDOT	Edgewater Dr/Highland Ave, SR500;SR50 To Lake From: Multiple locations To: -	Sidewalk	4.07	PLN/PD&E	\$ 0.214
						PE	\$ 1.072
						ROW	\$ 0.107
						ENV	\$ 1.478
						CST	\$ 2.144
						CEI	\$ 0.214
50172	Orange	Orange County	Epcot Center Dr., International Dr, International Drive From: Multiple locations To: -	Sidewalk	4.68	PLN/PD&E	\$ 0.246
						PE	\$ 1.232
						ROW	\$ 0.123
						ENV	\$ 1.699
						CST	\$ 2.465
						CEI	\$ 0.246
50174	Orange	Orange County	Exchange Dr / Presidents Dr, Sand Lake Rd/Mccoy Rd/Beachline Expy From: Multiple locations To: -	Sidewalk	4.47	PLN/PD&E	\$ 0.235
						PE	\$ 1.175
						ROW	\$ 0.118
						ENV	\$ 1.620
						CST	\$ 2.350
						CEI	\$ 0.235
50146	Orange	Orange County	Ficquette Rd, Overstreet Rd, Phil Ritson Way, Reams Rd/Silverlake Park Dr, Seidel Rd / Lake Hancock Rd From: Multiple locations To: -	Sidewalk	4.18	PLN/PD&E	\$ 0.220
						PE	\$ 1.100
						ROW	\$ 0.110
						ENV	\$ 1.517
						CST	\$ 2.201
						CEI	\$ 0.220

MTP ID#	County	Implementing Agency	Facility Name & Limits	Project Description	Length (miles)	Project Phase	Total Project Cost (2025 \$'s) <i>Shown in Millions</i>
50221	Orange	FDOT	From Maitland Blvd Eb To Orlando Ave, Mills & Thornton St., Mills Ave, SR-15 From SR-528 To CR-527, SR-15/SR-526/SR-600, SR-15/SR-526/SR-600/Garland Ave, SR-424/SR-434, SR-434/John Young Pwky Extension, SR 414 From Lake Destiny To SR 15/SR 600, SR426;SR42 From: Multiple locations To: -	Sidewalk	6.30	PLN/PD&E	\$ 0.332
						PE	\$ 1.659
						ROW	\$ 0.166
						ENV	\$ 2.287
						CST	\$ 3.317
						CEI	\$ 0.332
50228	Osceola	Osceola County	Funie Steed Rd / Oak Island Rd, Old Lake Wilson Rd, Sherberth Road From: Multiple locations To: -	Oak Island Road does not appear to be apart of this sidewalk bundle and Morgan Williams Road was added. Please switch these two roadways. 1. Funie Steed Rd needs sidewalks on both sides of the roadway from east of Banana Palm Dr to west of Sunset Lakes Blvd, to the north of the roadway from Sunset Vista Blvd to east of Surf St, both sides of the roadway from east of Formosa Gardens Blvd to west of Westgate Blvd, to the north from Westgate Blvd to Entry Point Blvd, and both sides of the roadway from Entry Point Blvd to Old Lake Wilson Blvd. 2. Morgan Williams Rd needs sidewalks along both sides of the roadway from Old Lake Wilson Blvd to Us 192. 3. Sherberth Road needs sidewalks along both sides of the roadway from beyond the Ette Hotel Orlando to Osceola/Orange County line	4.22	PLN/PD&E	\$ 0.222
						PE	\$ 1.110
						ROW	\$ 0.111
						ENV	\$ 1.531
						CST	\$ 2.220
						CEI	\$ 0.222

MTP ID#	County	Implementing Agency	Facility Name & Limits	Project Description	Length (miles)	Project Phase	Total Project Cost (2025 \$'s) <i>Shown in Millions</i>
50161	Orange	Orange County	Golden Gem Rd From: Multiple locations To: -	Sidewalk	3.98	PLN/PD&E	\$ 0.209
						PE	\$ 1.047
						ROW	\$ 0.105
						ENV	\$ 1.443
						CST	\$ 2.094
						CEI	\$ 0.209
50225	Osceola	Osceola County	Goodman Rd From: Multiple locations To: -	Sidewalks will need to be added along the entire length of this critical sidewalk bundle	3.18	PLN/PD&E	\$ 0.167
						PE	\$ 0.837
						ROW	\$ 0.084
						ENV	\$ 1.154
						CST	\$ 1.675
						CEI	\$ 0.167
50226	Osceola	Osceola County	Goodman Rd From: Multiple locations To: -	Sidewalks will need to be added along the entire length of this critical sidewalk bundle	3.09	PLN/PD&E	\$ 0.163
						PE	\$ 0.814
						ROW	\$ 0.081
						ENV	\$ 1.122
						CST	\$ 1.627
						CEI	\$ 0.163
50264	Seminole	Seminole County	Greenway Blvd, Greenwood Blvd, Lake Emma Road, Lake Mary Blvd., Longwood Lk Mary Rd, SR-15/SR-600/CR-15 From: Multiple locations To: -	Sidewalk	4.24	PLN/PD&E	\$ 0.223
						PE	\$ 1.115
						ROW	\$ 0.111
						ENV	\$ 1.537
						CST	\$ 2.230
						CEI	\$ 0.223
50198	Orange	Ocoee	H.M. Bowness Road, Kissimmee Avenue, SR438,439;SR545-SR50, Story Road From: Multiple locations To: -	Please consider 6' sidewalks. The City's LDC, which is being revised will require 6' sidewalks.	4.22	PLN/PD&E	\$ 0.222
						PE	\$ 1.111
						ROW	\$ 0.111
						ENV	\$ 1.531
						CST	\$ 2.221
						CEI	\$ 0.222

MTP ID#	County	Implementing Agency	Facility Name & Limits	Project Description	Length (miles)	Project Phase	Total Project Cost (2025 \$'s) <i>Shown in Millions</i>
50222	Orange	FDOT	Hoffner Ave, Mc Coy Road, Orange Ave, 1 Way Sb, Sand Lake Rd/Mccoy Rd/Beachline Expy, SR-527 And SR-426, SR435;SR482 To SR50, SR436;SR528 To Sem, SR50;SR500 To Brev. From: Multiple locations To: -	Sidewalk	4.60	PLN/PD&E	\$ 0.242
						PE	\$ 1.210
						ROW	\$ 0.121
						ENV	\$ 1.669
						CST	\$ 2.420
						CEI	\$ 0.242
50173	Orange	Orange County	Honour & Rio Grande, John Young Pkwy, John Young Pkwy., Mandarin Dr/Vanguard St, Texas Ave, Universal Blvd From: Multiple locations To: -	Sidewalk	3.26	PLN/PD&E	\$ 0.172
						PE	\$ 0.858
						ROW	\$ 0.086
						ENV	\$ 1.184
						CST	\$ 1.717
						CEI	\$ 0.172
50242	Osceola	Osceola County	Jones/Pinegrove Rd. From: Multiple locations To: -	Pinegrove needs sidewalk on both side (part of the roadway)	4.44	PLN/PD&E	\$ 0.233
						PE	\$ 1.167
						ROW	\$ 0.117
						ENV	\$ 1.609
						CST	\$ 2.334
						CEI	\$ 0.233

MTP ID#	County	Implementing Agency	Facility Name & Limits	Project Description	Length (miles)	Project Phase	Total Project Cost (2025 \$'s) <i>Shown in Millions</i>
50241	Osceola	Osceola County	Jones/Pinegrove Rd., Underwood Ave From: Multiple locations To: -	1. Jones Rd need sidewalk on both side of the roadway 2. Underwood Ave needs sidewalk on one side 3. Eden Drive needs sidewalk on both side	4.24	PLN/PD&E	\$ 0.223
						PE	\$ 1.115
						ROW	\$ 0.112
						ENV	\$ 1.538
						CST	\$ 2.231
						CEI	\$ 0.223
50201	Orange	Apopka	Keene Road, Marden Rd From: Multiple locations To: -	Sidewalk	4.05	PLN/PD&E	\$ 0.213
						PE	\$ 1.064
						ROW	\$ 0.106
						ENV	\$ 1.468
						CST	\$ 2.129
						CEI	\$ 0.213
50153	Orange	Orange County	Keene Road, McCormick Rd From: Multiple locations To: -	Sidewalk	4.30	PLN/PD&E	\$ 0.226
						PE	\$ 1.132
						ROW	\$ 0.113
						ENV	\$ 1.560
						CST	\$ 2.264
						CEI	\$ 0.226
50204	Orange	Maitland	Keller Rd, Kennedy/Lake Ave, Kewannee Trl, Lake Destiny Rd, Maitland Avenue, Oranole Road, Park Ave, Temple Drive, Tuscarora Trl: Temple Dr-Seminole From: Multiple locations To: -	Adding sidewalk to areas with gaps to increase connectivity of the network	4.32	PLN/PD&E	\$ 0.227
						PE	\$ 1.137
						ROW	\$ 0.114
						ENV	\$ 1.567
						CST	\$ 2.274
						CEI	\$ 0.227

MTP ID#	County	Implementing Agency	Facility Name & Limits	Project Description	Length (miles)	Project Phase	Total Project Cost (2025 \$'s) <i>Shown in Millions</i>
50205	Orange	Eatonville	Lake Destiny Rd From: Multiple locations To: -	Sidewalk	0.35	PLN/PD&E	\$ 0.019
						PE	\$ 0.093
						ROW	\$ 0.009
						ENV	\$ 0.128
						CST	\$ 0.186
						CEI	\$ 0.019
50188	Orange	Orange County	Lake Pickett Rd From: Multiple locations To: -	Sidewalk	4.57	PLN/PD&E	\$ 0.241
						PE	\$ 1.203
						ROW	\$ 0.120
						ENV	\$ 1.658
						CST	\$ 2.405
						CEI	\$ 0.241
50240	Osceola	Osceola County	Lakeshore Blvd., Tenth St. From: Multiple locations To: -	1. Rummel Rd needs sidewalk on both side. 2. 10th St needs sidewalk on both side part of the roadway and only on one side part of the roadway	4.18	PLN/PD&E	\$ 0.220
						PE	\$ 1.101
						ROW	\$ 0.110
						ENV	\$ 1.518
						CST	\$ 2.202
						CEI	\$ 0.220
50263	Seminole	Seminole County	Markham Woods Rd. From: Multiple locations To: -	Sidewalk	3.98	PLN/PD&E	\$ 0.210
						PE	\$ 1.048
						ROW	\$ 0.105
						ENV	\$ 1.445
						CST	\$ 2.097
						CEI	\$ 0.210
50267	Seminole	Seminole County	Martin Luther King Jr Blvd, SR-15/SR-600/CR-15, W Airport Blvd From: Multiple locations To: -	Sidewalk	3.95	PLN/PD&E	\$ 0.208
						PE	\$ 1.038
						ROW	\$ 0.104
						ENV	\$ 1.431
						CST	\$ 2.076
						CEI	\$ 0.208

MTP ID#	County	Implementing Agency	Facility Name & Limits	Project Description	Length (miles)	Project Phase	Total Project Cost (2025 \$'s) <i>Shown in Millions</i>
50207	Orange	Belle Isle	Mc Coy Road, Nela Ave., Seminole D From: Multiple locations To: -	Sidewalk	2.01	PLN/PD&E	\$ 0.106
						PE	\$ 0.530
						ROW	\$ 0.053
						ENV	\$ 0.730
						CST	\$ 1.059
						CEI	\$ 0.106
50192	Orange	Orange County	Moss Park Road, Tyson Rd/Kirby Smith Rd From: Multiple locations To: -	Sidewalk	3.42	PLN/PD&E	\$ 0.180
						PE	\$ 0.899
						ROW	\$ 0.090
						ENV	\$ 1.239
						CST	\$ 1.798
						CEI	\$ 0.180
50208	Orange	Oakland	N Tubb St, SR438,439;SR545-SR50 From: Multiple locations To: -	Sidewalk	2.25	PLN/PD&E	\$ 0.118
						PE	\$ 0.592
						ROW	\$ 0.059
						ENV	\$ 0.816
						CST	\$ 1.184
						CEI	\$ 0.118
50233	Osceola	Osceola County	Old Tampa Hwy. From: Multiple locations To: -	Old Tampa Hwy needs sidewalks along both sides of the roadway from US 192 to east of Nocatee St.	4.08	PLN/PD&E	\$ 0.215
						PE	\$ 1.075
						ROW	\$ 0.107
						ENV	\$ 1.482
						CST	\$ 2.149
						CEI	\$ 0.215
50234	Osceola	Osceola County	Old Tampa Hwy. From: Multiple locations To: -	Old Tampa Hwy will need sidewalks along both sides of the roadway from east of Nocatee St. to west of Broad St.	4.26	PLN/PD&E	\$ 0.224
						PE	\$ 1.120
						ROW	\$ 0.112
						ENV	\$ 1.544
						CST	\$ 2.239
						CEI	\$ 0.224

MTP ID#	County	Implementing Agency	Facility Name & Limits	Project Description	Length (miles)	Project Phase	Total Project Cost (2025 \$'s) <i>Shown in Millions</i>
50160	Orange	Orange County	Ondich Rd From: Multiple locations To: -	Sidewalk	4.29	PLN/PD&E	\$ 0.226
						PE	\$ 1.130
						ROW	\$ 0.113
						ENV	\$ 1.558
						CST	\$ 2.260
						CEI	\$ 0.226
50266	Seminole	Seminole County	Orange Blvd. From: Multiple locations To: -	Sidewalk	4.18	PLN/PD&E	\$ 0.220
						PE	\$ 1.099
						ROW	\$ 0.110
						ENV	\$ 1.515
						CST	\$ 2.198
						CEI	\$ 0.220
50232	Osceola	Osceola County	Oren Brown Road, Poinciana Blvd From: Multiple locations To: -	1. Oren Brown Rd need sidewalks along the north side of the roadway from US 192 to N Poinciana Blvd and to the south side of the roadway from US 192 to east of Marcello Blvd, from N Roma Way to Seasons Blvd, and from Arisha Dr to N Poinciana Blvd. 2. Poinciana Blvd needs sidewalks to the west of the roadway from Cedar Bay Ter to Osceola County Fire Rescue Station #42 and to the east of the Roadway from Osceola County Fire Rescue Station #42 to south of Oren Brown Rd	5.38	PLN/PD&E	\$ 0.283
						PE	\$ 1.416
						ROW	\$ 0.142
						ENV	\$ 1.953
						CST	\$ 2.832
						CEI	\$ 0.283
50230	Osceola	Osceola County	Osceola Pkwy, Polynesian Isle Blvd. From: Multiple locations To: -	1. Osceola Pkwy needs sidewalks along both sides of the roadway from the SR 417 NB on ramp (Osceola Pkwy EB direction) to just east of N Poinciana Blvd. 2. Polynesian Isle Blvd needs sidewalk to the west of the roadway from the intersection of Polynesian Isle Blvd and US 192 to the first access road on the left and to the east of the roadway from the first access road on the right to just south of Paradise Cay Cir.	4.21	PLN/PD&E	\$ 0.222
						PE	\$ 1.108
						ROW	\$ 0.111
						ENV	\$ 1.527
						CST	\$ 2.216
						CEI	\$ 0.222

MTP ID#	County	Implementing Agency	Facility Name & Limits	Project Description	Length (miles)	Project Phase	Total Project Cost (2025 \$'s) <i>Shown in Millions</i>
50277	Seminole	Oviedo	Oviedo Marketplace Blvd, S Lake Jessup Ave, SR 426 / CR 426, SR 434/Orange Co Line To Broadway Ave From: Multiple locations To: -	Construction sidewalk to fill in areas with gaps of no sidewalk.	1.57	PLN/PD&E	\$ 0.082
						PE	\$ 0.412
						ROW	\$ 0.041
						ENV	\$ 0.569
						CST	\$ 0.825
						CEI	\$ 0.082
50276	Seminole	Casselberry	Oxford Rd/S Sunset Dr/N Sunset Dr From: Multiple locations To: -	Sidewalk	1.03	PLN/PD&E	\$ 0.062
						PE	\$ 0.309
						ROW	\$ 0.031
						ENV	\$ 0.426
						CST	\$ 0.618
						CEI	\$ 0.062
50246	Osceola	Osceola County	Pine Tree Drive From: Multiple locations To: -	Pine Tree Drive needs sidewalk only on one side from Canoe Creek Rd to Kaleigh Ct (park of the roadway). And on both side from Cord Ave to Hickory Tree Rd	4.20	PLN/PD&E	\$ 0.221
						PE	\$ 1.104
						ROW	\$ 0.110
						ENV	\$ 1.522
						CST	\$ 2.208
						CEI	\$ 0.221
50162	Orange	Orange County	Plymouth/Sorrento Rd From: Multiple locations To: -	Sidewalk	3.65	PLN/PD&E	\$ 0.192
						PE	\$ 0.960
						ROW	\$ 0.096
						ENV	\$ 1.324
						CST	\$ 1.921
						CEI	\$ 0.192
50156	Orange	Orange County	Plymouth/Sorrento Rd, Round Lake Rd/Junction Rd/Ponkan Rd From: Multiple locations To: -	Sidewalk	4.04	PLN/PD&E	\$ 0.213
						PE	\$ 1.063
						ROW	\$ 0.106
						ENV	\$ 1.465
						CST	\$ 2.125
						CEI	\$ 0.213

MTP ID#	County	Implementing Agency	Facility Name & Limits	Project Description	Length (miles)	Project Phase	Total Project Cost (2025 \$'s) <i>Shown in Millions</i>
50164	Orange	Orange County	Ponkan Rd, Sand Lake Rd/Line Dr, Thompson Road From: Multiple locations To: -	Sidewalk	3.94	PLN/PD&E	\$ 0.207
						PE	\$ 1.036
						ROW	\$ 0.104
						ENV	\$ 1.428
						CST	\$ 2.071
						CEI	\$ 0.207
50275	Seminole	Longwood	Range Line Road From: Multiple locations To: -	Multi-Use Path on West side of Range Line Rd	0.47	PLN/PD&E	\$ 0.118
						PE	\$ 0.236
						ROW	\$ 0.020
						ENV	\$ 0.145
						CST	\$ 0.393
						CEI	\$ 0.039
50271	Seminole	Seminole County	Red Bug Lk./Slavia, SR 426 / CR 426 From: Multiple locations To: -	Sidewalk	4.77	PLN/PD&E	\$ 0.251
						PE	\$ 1.255
						ROW	\$ 0.125
						ENV	\$ 1.730
						CST	\$ 2.509
						CEI	\$ 0.251
50163	Orange	Orange County	Rock Springs Rd N/Mt Plymouth Rd From: Multiple locations To: -	Sidewalk	4.57	PLN/PD&E	\$ 0.240
						PE	\$ 1.201
						ROW	\$ 0.120
						ENV	\$ 1.657
						CST	\$ 2.403
						CEI	\$ 0.240
50159	Orange	Orange County	Round Lake Rd/Junction Rd/Ponkan Rd From: Multiple locations To: -	Sidewalk	4.08	PLN/PD&E	\$ 0.215
						PE	\$ 1.074
						ROW	\$ 0.107
						ENV	\$ 1.480
						CST	\$ 2.147
						CEI	\$ 0.215

MTP ID#	County	Implementing Agency	Facility Name & Limits	Project Description	Length (miles)	Project Phase	Total Project Cost (2025 \$'s) <i>Shown in Millions</i>
50258	Osceola	FDOT	S Orange Blossom Trl/John Young Pkwy From: Multiple locations To: -	Sidewalk	4.01	PLN/PD&E	\$ 0.211
						PE	\$ 1.054
						ROW	\$ 0.105
						ENV	\$ 1.453
						CST	\$ 2.108
						CEI	\$ 0.211
50158	Orange	Orange County	Sadler Rd. From: Multiple locations To: -	Sidewalk	3.39	PLN/PD&E	\$ 0.179
						PE	\$ 0.893
						ROW	\$ 0.089
						ENV	\$ 1.231
						CST	\$ 1.786
						CEI	\$ 0.179
50157	Orange	Orange County	Sadler Road, Trimble Park Rd/Earlwood Ave From: Multiple locations To: -	Sidewalk	4.88	PLN/PD&E	\$ 0.257
						PE	\$ 1.283
						ROW	\$ 0.128
						ENV	\$ 1.769
						CST	\$ 2.567
						CEI	\$ 0.257
50227	Osceola	Osceola County	Sand Hill Rd. / Formosa Gardens Blvd. From: Multiple locations To: -	1. Sandhill Road will need sidewalks to the north of the roadway from Formosa Gardens Blvd to the west of the Indian Ridge Villas development and from Indian Oaks Trail to east of Four Seasons Blvd. 2. Formosa Gardens Blvd will need sidewalks to the east of the roadway from Sandhill Road to Mystic Dunes Ln.	3.76	PLN/PD&E	\$ 0.198
						PE	\$ 0.990
						ROW	\$ 0.099
						ENV	\$ 1.366
						CST	\$ 1.981
						CEI	\$ 0.198
50219	Orange	FDOT	Sb One Way @ SR 436, SR 436 From 441 To Sheeler, SR500;SR50 To Lake, Wb SR 436 To Nb Us 441 From: Multiple locations To: -	Sidewalk	3.66	PLN/PD&E	\$ 0.193
						PE	\$ 0.963
						ROW	\$ 0.096
						ENV	\$ 1.328
						CST	\$ 1.926
						CEI	\$ 0.193

MTP ID#	County	Implementing Agency	Facility Name & Limits	Project Description	Length (miles)	Project Phase	Total Project Cost (2025 \$'s) <i>Shown in Millions</i>
50177	Orange	Orange County	Sidney Hayes Road, Taft-Vineland Road, Thorpe Rd From: Multiple locations To: -	Sidewalk	4.57	PLN/PD&E	\$ 0.241
						PE	\$ 1.204
						ROW	\$ 0.120
						ENV	\$ 1.660
						CST	\$ 2.407
						CEI	\$ 0.241
50280	Seminole	FDOT	SR-436 Off Ramp To Red Bug Lake Rd, SR434;SR15-SR426, SR46;Lake C.L.-SR15, SR500;SR50 To Lake From: Multiple locations To: -	Sidewalk	5.29	PLN/PD&E	\$ 0.279
						PE	\$ 1.393
						ROW	\$ 0.139
						ENV	\$ 1.920
						CST	\$ 2.786
						CEI	\$ 0.279
50223	Orange	FDOT	SR438;SR437 To SR500 From: Multiple locations To: -	Please consider 6' sidewalks. The City's LDC, which is being revised will require 6' sidewalks.	2.09	PLN/PD&E	\$ 0.110
						PE	\$ 0.551
						ROW	\$ 0.055
						ENV	\$ 0.759
						CST	\$ 1.101
						CEI	\$ 0.110
50217	Orange	FDOT	SR500;SR50 To Lake From: Multiple locations To: -	Sidewalk	4.17	PLN/PD&E	\$ 0.220
						PE	\$ 1.098
						ROW	\$ 0.110
						ENV	\$ 1.514
						CST	\$ 2.196
						CEI	\$ 0.220
50218	Orange	FDOT	SR500;SR50 To Lake From: Multiple locations To: -	Sidewalk	4.25	PLN/PD&E	\$ 0.224
						PE	\$ 1.119
						ROW	\$ 0.112
						ENV	\$ 1.543
						CST	\$ 2.239
						CEI	\$ 0.224

MTP ID#	County	Implementing Agency	Facility Name & Limits	Project Description	Length (miles)	Project Phase	Total Project Cost (2025 \$'s) <i>Shown in Millions</i>
50256	Osceola	FDOT	SR530;Lake - Osceola, Us-192/Vine St From: Multiple locations To: -	Sidewalk	3.60	PLN/PD&E	\$ 0.190
						PE	\$ 0.948
						ROW	\$ 0.095
						ENV	\$ 1.308
						CST	\$ 1.897
						CEI	\$ 0.190
50253	Osceola	St. Cloud	Tenth St. From: Multiple locations To: -	Missing segments of sidewalk along 10th Street from 13th Street to Narcoossee Road to be constructed with the 10th Street Complete Streets project.	3.34	PLN/PD&E	\$ 0.100
						PE	\$ 0.502
						ROW	\$ 0.050
						ENV	\$ 0.692
						CST	\$ 1.003
						CEI	\$ 0.100
50214	Orange	Orlando	Tradeport Drive From: Multiple locations To: -	Sidewalk	4.26	PLN/PD&E	\$ 0.224
						PE	\$ 1.121
						ROW	\$ 0.112
						ENV	\$ 1.545
						CST	\$ 2.241
						CEI	\$ 0.224
50257	Osceola	FDOT	US-192/Vine St From: Multiple locations To: -	Sidewalk	3.90	PLN/PD&E	\$ 0.205
						PE	\$ 1.026
						ROW	\$ 0.103
						ENV	\$ 1.414
						CST	\$ 2.051
						CEI	\$ 0.205
50169	Orange	Orange County	Wymore Rd: Fairbanks Ave-Seminole From: Multiple locations To: -	Sidewalk	3.05	PLN/PD&E	\$ 0.161
						PE	\$ 0.803
						ROW	\$ 0.080
						ENV	\$ 1.107
						CST	\$ 1.606
						CEI	\$ 0.161

MTP ID#	County	Implementing Agency	Facility Name & Limits	Project Description	Length (miles)	Project Phase	Total Project Cost (2025 \$'s) <i>Shown in Millions</i>
50203	Orange	Apopka	Yothers Rd From: Multiple locations To: -	Sidewalk	3.04	PLN/PD&E	\$ 0.160
						PE	\$ 0.800
						ROW	\$ 0.080
						ENV	\$ 1.104
						CST	\$ 1.601
						CEI	\$ 0.160
50281	Orange	Orange County	Winegard Rd From: Lancaster Rd To: SR 482 / Sand Lake Rd	Evaluate the potential to widen sidewalk on east side of roadway to 12 feet where possible. Consider installing a crosswalk with an RRFB north of Creekwood Drive. Move bus stops that are south of Lancaster Rd, closer to the intersection (north). Evaluate walking and biking routes to the school along this corridor.	1.00	PLN/PD&E	\$ 0.292
						PE	\$ 0.390
						ROW	\$ 0.049
						ENV	\$ 0.312
						CST	\$ 0.974
						CEI	\$ 0.097
50282	Orange	Orange County	Lancaster Rd From: US 17/92/441 / Orange Blossom Trl To: Calypso Dr	Conduct a detailed assessment to identify feasibility improvement opportunities, which could include lane repurposing (AADT between 16,600 and 17,900 over the past 5 years) and adding protected bikeways. If lane repurposing is not feasible, there could be opportunities to narrow travel lanes, converting the TWLTL to a landscaped median, and/or provide improved walking routes to the school. Evaluate placement of marked and controlled crossings along the roadway in relationship to activity centers; consider converting RRFB at Voltaire Drive to a PHB.	1.19	PLN/PD&E	\$ 0.346
						PE	\$ 0.462
						ROW	\$ 0.058
						ENV	\$ 0.369
						CST	\$ 1.154
						CEI	\$ 0.115
50283	Orange	Orange County	Dixie Belle Dr From: Lake Margaret Dr To: Pershing Ave	Widen the sidewalk on the west side of the corridor and maintaining a landscape buffer between the road and the sidewalk. Evaluate the potential to provide crosswalks across two residential entrances and at transit stops and incorporate traffic calming and complete streets elements (including PHBs at crosswalks) to support safe routes to school.	0.51	PLN/PD&E	\$ 0.149
						PE	\$ 0.299
						ROW	\$ 0.025
						ENV	\$ 0.183
						CST	\$ 0.498
						CEI	\$ 0.050
50284	Osceola	Osceola County	CR531/531A, Ham Brown Rd, Mercantile/Enterp From: Multiple locations To: -	1. Mercantile Ln needs sidewalks along both sides of the roadway from Poinciana Blvd to Enterprise Dr. 2. Enterprise Dr. needs sidewalks along both sides of the roadway from Marcantile Ln to Boscobel Dr and along the south side of the roadway from Boscobel Dr to Cattle Dr 3. Cattle Drive will need sidewalks along both sides of the roadway from the southern intersection of Ham Brown Rd and Cattle Dr to the side access road to Horizon Middle School along Cattle Dr and will need sidewalk to the south of the roadway from the side access road to Horizon Middle School along Cattle Dr to the northern intersection of Ham Brown Rd and Cattle Dr.	6.54	PLN/PD&E	\$ 0.344
						PE	\$ 1.721
						ROW	\$ 0.172
						ENV	\$ 2.374
						CST	\$ 3.443
						CEI	\$ 0.344

MTP ID#	County	Implementing Agency	Facility Name & Limits	Project Description	Length (miles)	Project Phase	Total Project Cost (2025 \$'s) <i>Shown in Millions</i>
50285	Osceola	Osceola County	CR531/531A, Cypress Pkwy, Koa St / Doverplum Avenue, Marigold Ave From: Multiple locations To: -	<p>These locations are apart of the Osceola County ADA Transition Plan.</p> <ol style="list-style-type: none"> 1. Marigold Ave needs sidewalks along both sides of the roadway from Poinciana Pkwy to Peabody Rd and to the north of the roadway from San Lorenzo Rd to the 7-11 access road along Marigold Rd. 2. KOA St needs sidewalks to the north of the roadway from Marigold Ave to San Lorenzo Rd and from Marigold Ave to N Doverplum Ave, and to the south of the roadway from KOA Elementary School to Berkshire Rd. 3. Doverplum Ave needs sidewalks to the west of the roadway from KOA St to Cypress Pkwy and on both sides of the roadway from Cypress Pkwy to Old Pleasant Hill Rd. 4. Cypress Pkwy needs sidewalks along both sides of the roadway from Solivita Blvd to Poinciana Pkwy and needs sidewalks to the north of the roadway from Solivita Blvd to the Poinciana Towne Center entrance. 5. Old Pleasant Hill Rd needs sidewalks on the east side of the roadway from Cypress Pkwy to the end of Old Pleasant Hill Rd. 6. Pleasant Hill Rd needs sidewalk to the west of the roadway from Isle of Bellalago Dr to CPCA Poinciana Campus, from CPCA Poinciana Campus to just south of Reaves Rd, and from Master Brighton Lakes Academy to south of Granada Blvd. 	13.21	PLN/PD&E	\$ 0.695
						PE	\$ 3.476
						ROW	\$ 0.348
						ENV	\$ 4.793
						CST	\$ 6.953
						CEI	\$ 0.695
50286	Osceola	Osceola County	Carroll Street, Florida Parkway, Michigan Ave, Old Dixie Highway, Osceola Pkwy, SR 600 / CR 525 / John Young Pkwy From: Multiple locations To: -	<p>The following roadway segments are listed in the Osceola County ADA Transition Plan: Donegan Ave, Michigan Ave</p> <ol style="list-style-type: none"> 1. Carroll St needs sidewalk along both sides of the roadway from Donegan Ave to Michigan Ave. 2. Old Dixie Hwy needs sidewalk along both sides of the roadway from Donegan Ave to just south of Osceola Pkwy. 3. Osceola Pkwy needs sidewalk along both sides of the roadway from just east of John Young Pkwy to just east of Greenwalk Way, to the south of the roadway just before US 441, and on both sides of the roadway from S Orange Ave to Michigan Ave and from Bill Beck Blvd to Plumwood Cir. 4. Michigan Ave needs sidewalk to the east of the roadway from the intersection of Michigan Ave/Osceola Pkwy and Ridge St. 5. Florida Pkwy needs sidewalk to the east of the roadway from Osceola Pkwy to Parkway Middle School. 	5.52	PLN/PD&E	\$ 0.291
						PE	\$ 1.454
						ROW	\$ 0.145
						ENV	\$ 2.004
						CST	\$ 2.907
						CEI	\$ 0.291

Source: 2050 Metropolitan Transportation Plan Needs Assessment & Active Transportation Plan (2024)



MetroPlanOrlando.gov
250 S. Orange Ave., Suite 200
Orlando, FL 32801

MTP@MetroPlanOrlando.gov
(407) 481-5672

