

# EXISTING

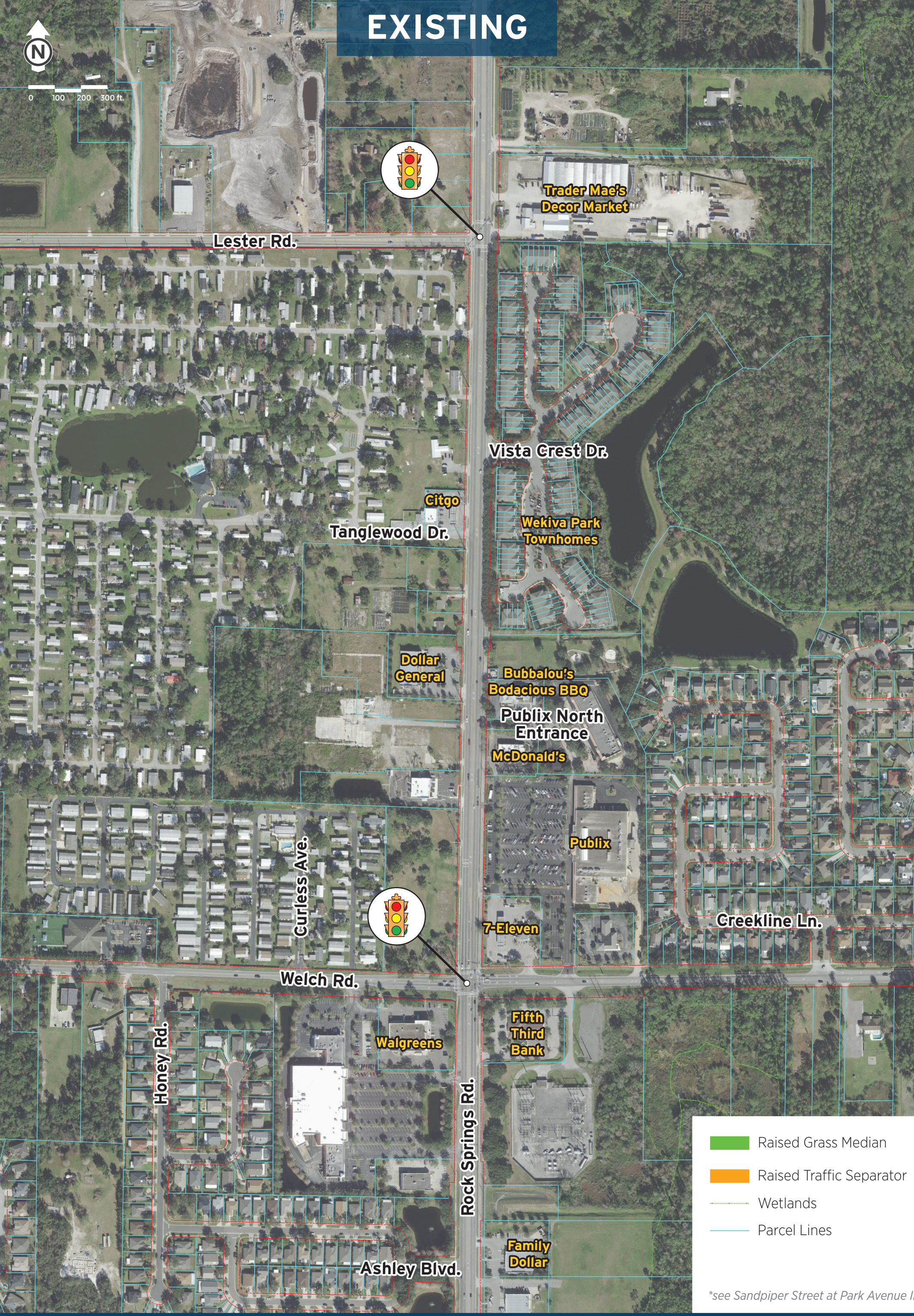

# PROPOSED



- Raised Grass Median
  - Raised Traffic Separator
  - Wetlands
  - Parcel Lines
  - Existing Right-of-Way
  - Proposed Right-of-Way
  - Existing Sidewalk
  - Proposed Sidewalk
  - Curb Ramps
- \*see Sandpiper Street at Park Avenue Improvements board for additional concept

## Rock Springs Road Study

# Alternative 2 Overview